



Report of: Service Director, Public Protection

Meeting of	Date	Agenda Item	Ward(s)
Licensing Sub-Committee	24 th October 2017		Mildmay

Delete as appropriate		Non-exempt
-----------------------	--	------------

Subject: PREMISES LICENCE NEW APPLICATION

RE: Bergen House Ltd, Ground Floor, 47 Newington Green, Islington, London, N16 9PX.

1. Synopsis

1.1 This is an application for a new premise licence under the Licensing Act 2003.

1.2 The new application is to allow:

- The sale by retail of alcohol, on & off sales, Mondays to Thursdays from 10:00 until 23:30, Fridays & Saturdays from 10:00 until 00:30 the following day and Sundays from 10:00 until 22:30;
- The provision of late night refreshment, Mondays to Thursdays 23:00 until 00:00 and Fridays & Saturdays from 23:00 until 01:00 the following day;
- The premises to be open to the public, Mondays to Thursdays from 10:00 until 00:00, Fridays & Saturdays from 10:00 until 01:00 the following day and Sundays from 10:00 until 23:00; and

The following seasonal variation:

- All authorised licensable activities from the start time on New Year's Eve until the time authorised the following day.

2.

Relevant Representations

Licensing Authority	No
Metropolitan Police	No. Conditions agreed.
Noise	No. Conditions agreed.
Health and Safety	No
Trading Standards	No
Public Health	No
Safeguarding Children	No
London Fire Brigade	No
Local residents	Yes: One local resident.
Other bodies	No:

3.

Background

3.1 Papers are attached as follows:-

- Appendix 1: application form;
- Appendix 2: representations;
- Appendix 3: suggested conditions and map of premises location.

3.2 After discussions with the Metropolitan Police and the Responsible Authority for Noise the applicant made amendments to the proposed hours for the supply of alcohol, as laid out at 1.2, and additional conditions were agreed, as laid out within Appendix 3. As a result, there are no outstanding representations from Responsible Authorities to proposed premises licence.

4.

Planning Implications

4.1 None.

5

Recommendations

5.1 To determine the application for a new premises licence under Section 17 of the Licensing Act 2003.

5.2 If the Committee grants the application it should be subject to:

- i. conditions prepared by the Licensing Officer which are consistent with the Operating Schedule (see appendix 3)
- ii. any conditions deemed appropriate by the Committee to promote the four licensing objectives.(see appendix 3)

6 Conclusion and reasons for recommendations

- 6.1 The Council is required to consider this application in the light of all relevant information, and if approval is given, it may attach such conditions as appropriate to promote the licensing objectives.

Background papers:

The Council's Statement of Licensing Policy
Licensing Act 2003
Secretary of States Guidance

Final Report Clearance

Signed by

or Service Director – Public Protection

Date 13/10/17

Received by

Head of Scrutiny and Democratic Services

Date

Report author: Licensing Service

Tel: 020 75027 3031

E-mail: licensing@islington.gov.uk

37687

Application for a premises licence to be granted
under the Licensing Act 2003

PLEASE READ THE FOLLOWING INSTRUCTIONS FIRST

Before completing this form please read the guidance notes at the end of the form. If you are completing this form by hand please write legibly in block capitals. In all cases ensure that your answers are inside the boxes and written in black ink. Use additional sheets if necessary.

You may wish to keep a copy of the completed form for your records.

I/We **BERGEN HOUSE LIMITED**

(Insert name(s) of applicant)

apply for a premises licence under section 17 of the Licensing Act 2003 for the premises described in Part 1 below (the premises) and I/we are making this application to you as the relevant licensing authority in accordance with section 12 of the Licensing Act 2003

Part 1 – Premises details

Postal address of premises or, if none, ordnance survey map reference or description			
47 Newington Green			
Post town	London	Postcode	N16 9PX
Telephone number at premises (if any)			
Non-domestic rateable value of premises		£26,750	

Part 2 - Applicant details

- Please state whether you are applying for a premises licence as Please tick as appropriate
- a) an individual or individuals * please complete section (A)
- b) a person other than an individual *
- i as a limited company/limited liability partnership please complete section (B)
- ii as a partnership (other than limited liability) please complete section (B)
- iii as an unincorporated association or please complete section (B)
- iv other (for example a statutory corporation) please complete section (B)
- c) a recognised club please complete section (B)
- d) a charity please complete section (B)

- e) the proprietor of an educational establishment please complete section (B)
- f) a health service body please complete section (B)
- g) a person who is registered under Part 2 of the Care Standards Act 2000 (c14) in respect of an independent hospital in Wales please complete section (B)
- ga) a person who is registered under Chapter 2 of Part 1 of the Health and Social Care Act 2008 (within the meaning of that Part) in an independent hospital in England please complete section (B)
- h) the chief officer of police of a police force in England and Wales please complete section (B)

* If you are applying as a person described in (a) or (b) please confirm (by ticking yes to one box below):

- I am carrying on or proposing to carry on a business which involves the use of the premises for licensable activities; or
- I am making the application pursuant to a statutory function or
- a function discharged by virtue of Her Majesty's prerogative

(A) INDIVIDUAL APPLICANTS (fill in as applicable)

Mr <input type="checkbox"/>	Mrs <input type="checkbox"/>	Miss <input type="checkbox"/>	Ms <input type="checkbox"/>	Other Title (for example, Rev)	
Surname			First names		
Date of birth		I am 18 years old or over		<input type="checkbox"/>	Please tick yes
Nationality					
Current residential address if different from premises address					
Post town				Postcode	
Daytime contact telephone number					
E-mail address (optional)					

SECOND INDIVIDUAL APPLICANT (if applicable)

Mr <input type="checkbox"/>	Mrs <input type="checkbox"/>	Miss <input type="checkbox"/>	Ms <input type="checkbox"/>	Other Title (for example, Rev)	
Surname			First names		
Date of birth		I am 18 years old or over <input type="checkbox"/>		Please tick yes	
Nationality					
Current postal address if different from premises address					
Post town		Postcode			
Daytime contact telephone number					
E-mail address (optional)					

(B) OTHER APPLICANTS

Please provide name and registered address of applicant in full. Where appropriate please give any registered number. In the case of a partnership or other joint venture (other than a body corporate), please give the name and address of each party concerned.

Name Bergen House Ltd
Address 7 SOUTH BOLTON GARDENS LONDON UNITED KINGDOM SW5 0DH
Registered number (where applicable) 10927380
Description of applicant (for example, partnership, company, unincorporated association etc.) Company
Telephone number (if any)
E-mail address (optional)

Part 3 Operating Schedule

When do you want the premises licence to start?

DD	MM	YYYY
27	09	2017

If you wish the licence to be valid only for a limited period, when do you want it to end?

DD	MM	YYYY
-	-	-

Please give a general description of the premises (please read guidance note 1)

Restaurant with ancillary bar situated over ground and basement floors

If 5,000 or more people are expected to attend the premises at any one time, please state the number expected to attend.

What licensable activities do you intend to carry on from the premises?

(please see sections 1 and 14 and Schedules 1 and 2 to the Licensing Act 2003)

Provision of regulated entertainment (please read guidance note 2)

Please tick all that apply

- a) plays (if ticking yes, fill in box A)
- b) films (if ticking yes, fill in box B)
- c) indoor sporting events (if ticking yes, fill in box C)
- d) boxing or wrestling entertainment (if ticking yes, fill in box D)
- e) live music (if ticking yes, fill in box E)
- f) recorded music (if ticking yes, fill in box F)
- g) performances of dance (if ticking yes, fill in box G)
- h) anything of a similar description to that falling within (e), (f) or (g) (if ticking yes, fill in box H)

Provision of late night refreshment (if ticking yes, fill in box I)

[✓]

Supply of alcohol (if ticking yes, fill in box J)

[✓]

In all cases complete boxes K, L and M

A

Plays Standard days and timings (please read guidance note 7)			Will the performance of a play take place indoors or outdoors or both – please tick (please read guidance note 3)	Indoors	<input type="checkbox"/>
				Outdoors	<input type="checkbox"/>
				Both	<input type="checkbox"/>
Day	Start	Finish			
Mon			Please give further details here (please read guidance note 4)		
Tue			State any seasonal variations for performing plays (please read guidance note 5)		
Wed			Non standard timings. Where you intend to use the premises for the performance of plays at different times to those listed in the column on the left, please list (please read guidance note 6)		
Thur					
Fri					
Sat					
Sun					

B

Films Standard days and timings (please read guidance note 7)			Will the exhibition of films take place indoors or outdoors or both – please tick (please read guidance note 3)	Indoors	<input type="checkbox"/>
				Outdoors	<input type="checkbox"/>
				Both	<input type="checkbox"/>
Day	Start	Finish	Please give further details here (please read guidance note 4)		
Mon					
Tue					
			State any seasonal variations for the exhibition of films (please read guidance note 5)		
Wed					
Thur					
			Non standard timings. Where you intend to use the premises for the exhibition of films at different times to those listed in the column on the left, please list (please read guidance note 6)		
Fri					
Sat					
Sun					

C

Indoor sporting events Standard days and timings (please read guidance note 7)			<u>Please give further details</u> (please read guidance note 4)	
Day	Start	Finish		
Mon			<u>State any seasonal variations for indoor sporting events</u> (please read guidance note 5)	
Tue				
Wed				<u>Non standard timings. Where you intend to use the premises for indoor sporting events at different times to those listed in the column on the left, please list</u> (please read guidance note 6)
Thur				
Fri				
Sat				
Sun				

D

Boxing or wrestling entertainments Standard days and timings (please read guidance note 7)			<u>Will the boxing or wrestling entertainment take place indoors or outdoors or both – please tick (please read guidance note 3)</u>		Indoors	<input type="checkbox"/>
					Outdoors	<input type="checkbox"/>
Day	Start	Finish	<u>Please give further details here (please read guidance note 4)</u>			
Mon						
			<u>State any seasonal variations for boxing or wrestling entertainment (please read guidance note 5)</u>			
Tue						
			<u>Non standard timings. Where you intend to use the premises for boxing or wrestling entertainment at different times to those listed in the column on the left, please list (please read guidance note 6)</u>			
Wed						
Thur						
Fri						
Sat						
Sun						

E

Live music Standard days and timings (please read guidance note 7)			<u>Will the performance of live music take place indoors or outdoors or both – please tick</u> (please read guidance note 3)	Indoors	<input type="checkbox"/>			
				Outdoors	<input type="checkbox"/>			
				Both	<input type="checkbox"/>			
Day	Start	Finish	<u>Please give further details here</u> (please read guidance note 4)					
Mon								
Tue								
Wed						<u>State any seasonal variations for the performance of live music</u> (please read guidance note 5)		
Thur								
Fri						<u>Non standard timings. Where you intend to use the premises for the performance of live music at different times to those listed in the column on the left, please list</u> (please read guidance note 6)		
Sat								
Sun								

F

Recorded music Standard days and timings (please read guidance note 7)			<u>Will the playing of recorded music take place indoors or outdoors or both – please tick</u> (please read guidance note 3)	
			Indoors	<input type="checkbox"/>
			Outdoors	<input type="checkbox"/>
			Both	<input type="checkbox"/>
Day	Start	Finish	<u>Please give further details here</u> (please read guidance note 4)	
Mon				
Tue				
Wed			<u>State any seasonal variations for the playing of recorded music</u> (please read guidance note 5)	
Thur				
Fri			<u>Non standard timings. Where you intend to use the premises for the playing of recorded music at different times to those listed in the column on the left, please list</u> (please read guidance note 6)	
Sat				
Sun				

G

Performances of dance Standard days and timings (please read guidance note 7)			Will the performance of dance take place <u>indoors or outdoors or both</u> – please tick (please read guidance note 3)	Indoors	<input type="checkbox"/>
				Outdoors	<input type="checkbox"/>
				Both	<input type="checkbox"/>
Day	Start	Finish			
Mon			Please give further details here (please read guidance note 4)		
Tue					
Wed			State any seasonal variations for the performance of dance (please read guidance note 5)		
Thur					
Fri			Non standard timings. Where you intend to use the premises for the performance of dance at different times to those listed in the column on the left, please list (please read guidance note 6)		
Sat					
Sun					

H

Anything of a similar description to that falling within (e), (f) or (g) Standard days and timings (please read guidance note 7)			Please give a description of the type of entertainment you will be providing		
Day	Start	Finish	<u>Will this entertainment take place indoors or outdoors or both – please tick</u> (please read guidance note 3)	Indoors	<input type="checkbox"/>
Mon				Outdoors	<input type="checkbox"/>
				Both	<input type="checkbox"/>
Tue			<u>Please give further details here</u> (please read guidance note 4)		
Wed					
Thur			<u>State any seasonal variations for entertainment of a similar description to that falling within (e), (f) or (g)</u> (please read guidance note 5)		
Fri					
Sat			<u>Non standard timings. Where you intend to use the premises for the entertainment of a similar description to that falling within (e), (f) or (g) at different times to those listed in the column on the left, please list</u> (please read guidance note 6)		
Sun					

I

Late night refreshment Standard days and timings (please read guidance note 7)			Will the provision of late night refreshment take place indoors or outdoors or both – please tick (please read guidance note 3)	Indoors	<input checked="" type="checkbox"/>
Day	Start	Finish		Outdoors	<input type="checkbox"/>
Mon	23.00	00.00	Please give further details here (please read guidance note 4)	Both	<input type="checkbox"/>
Tue	23.00	00.00			
Wed	23.00	00.00	State any seasonal variations for the provision of late night refreshment (please read guidance note 5) From 23.00 on New Years Eve until 05.00 on New Years Day		
Thur	23.00	00.00			
Fri	23.00	01.00	Non standard timings. Where you intend to use the premises for the provision of late night refreshment at different times, to those listed in the column on the left, please list (please read guidance note 6)		
Sat	23.00	01.00			
Sun					

J

Supply of alcohol Standard days and timings (please read guidance note 7)			Will the supply of alcohol be for consumption = please tick (please read guidance note 8)	On the premises	<input type="checkbox"/>
				Off the premises	<input type="checkbox"/>
Day	Start	Finish		Both	<input checked="" type="checkbox"/>
Mon	10.00	00.00	State any seasonal variations for the supply of alcohol (please read guidance note 5) From the start time on New Year's Eve until the finish time on New Year's Day		
Tue	10.00	00.00			
Wed	10.00	00.00			
Thur	10.00	00.00	Non standard timings. Where you intend to use the premises for the supply of alcohol at different times to those listed in the column on the left, please list (please read guidance note 6)		
Fri	10.00	01.00			
Sat	10.00	01.00			
Sun	10.00	23.00			

State the name and details of the individual whom you wish to specify on the licence as designated premises supervisor (Please see declaration about the entitlement to work in the checklist at the end of the form):

Name Damian Benjamin	
Date of birth	██████
Address ████████████████████ ████████████████████ ████████████████████	
Postcode	██████
Personal licence number (if known) ██████████	
Issuing licensing authority (if known) ██████	

K

Please highlight any adult entertainment or services, activities, other entertainment or matters ancillary to the use of the premises that may give rise to concern in respect of children (please read guidance note 9).

None

L

Hours premises are open to the public Standard days and timings (please read guidance note 7)			State any seasonal variations (please read guidance note 5)
Day	Start	Finish	
Mon	10.00	00.00	<p>Non standard timings. Where you intend the premises to be open to the public at different times from those listed in the column on the left, please list (please read guidance note 6)</p>
Tue	10.00	00.00	
Wed	10.00	00.00	
Thur	10.00	00.00	
Fri	10.00	01.00	
Sat	10.00	01.00	
Sun	10.00	23.00	

M Describe the steps you intend to take to promote the four licensing objectives:

a) General – all four licensing objectives (b, c, d and e) (please read guidance note 10)

The premises shall operate as a restaurant with ancillary bar where substantial food shall be available at all times that the premises are open to the public.

b) The prevention of crime and disorder

The premises shall install and maintain a comprehensive CCTV system as per the minimum requirements of the Police Licensing Team. All entry and exit points will be covered enabling frontal identification of every person entering in any light condition. The CCTV system shall continually record whilst the premises is open for licensable activities and during all times when customers remain on the premises. All recordings shall be stored for a minimum period of 31 days with date and time stamping. Viewing of recordings shall be made available immediately upon the request of Police or authorised officer throughout the entire 31 day period.

A staff member from the premises who is conversant with the operation of the CCTV system shall be on the premises at all times when the premises is open. This staff member must be able to provide a Police or authorised council officer copies of recent CCTV images or data with the absolute minimum of delay when requested.

c) Public safety

An incident log shall be kept at the premises, and made available on request to an authorised officer of the Council or the Police. It must be completed within 24 hours of the incident and will record the following: (a) all crimes reported to the venue (b) all ejections of patrons (c) any complaints received concerning crime and disorder (d) any incidents of disorder (e) all seizures of drugs or offensive weapons (f) any faults in the CCTV system, searching equipment or scanning equipment (g) any refusal of the sale of alcohol (h) any visit by a relevant authority or emergency service.

d) The prevention of public nuisance

No deliveries to the premises shall take place between 23.00 and 08.00 on the following day.

No noise generated on the premises, or by its associated plant or equipment, shall emanate from the premises nor vibration be transmitted through the structure of the premises which gives rise to a nuisance.

e) The protection of children from harm

The premises shall operate a Challenge 25 scheme

Checklist:

Please tick to indicate agreement

- I have made or enclosed payment of the fee.
- I have enclosed the plan of the premises.
- I have sent copies of this application and the plan to responsible authorities and others where applicable.
- I have enclosed the consent form completed by the individual I wish to be designated premises supervisor, if applicable.
- I understand that I must now advertise my application.
- I understand that if I do not comply with the above requirements my application will be rejected.
- [Applicable to all individual applicants, including those in a partnership which is not a limited liability partnership, but not companies or limited liability partnerships] I have included documents demonstrating my entitlement to work in the United Kingdom (please read note 15).

IT IS AN OFFENCE, UNDER SECTION 158 OF THE LICENSING ACT 2003, TO MAKE A FALSE STATEMENT IN OR IN CONNECTION WITH THIS APPLICATION. THOSE WHO MAKE A FALSE STATEMENT MAY BE LIABLE ON SUMMARY CONVICTION TO A FINE OF ANY AMOUNT.

IT IS AN OFFENCE UNDER SECTION 24B OF THE IMMIGRATION ACT 1971 FOR A PERSON TO WORK WHEN THEY KNOW, OR HAVE REASONABLE CAUSE TO BELIEVE, THAT THEY ARE DISQUALIFIED FROM DOING SO BY REASON OF THEIR IMMIGRATION STATUS. THOSE WHO EMPLOY AN ADULT WITHOUT LEAVE OR WHO IS SUBJECT TO CONDITIONS AS TO EMPLOYMENT WILL BE LIABLE TO A CIVIL PENALTY UNDER SECTION 15 OF THE IMMIGRATION, ASYLUM AND NATIONALITY ACT 2006 AND PURSUANT TO SECTION 21 OF THE

SAME ACT, WILL BE COMMITTING AN OFFENCE WHERE THEY DO SO IN THE KNOWLEDGE, OR WITH REASONABLE CAUSE TO BELIEVE, THAT THE EMPLOYEE IS DISQUALIFIED.

Part 4 – Signatures (please read guidance note 11)

Signature of applicant or applicant’s solicitor or other duly authorised agent (see guidance note 12). If signing on behalf of the applicant, please state in what capacity.

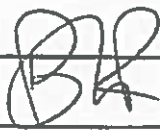
Declaration	<ul style="list-style-type: none"> • [Applicable to individual applicants only, including those in a partnership which is not a limited liability partnership] I understand I am not entitled to be issued with a licence if I do not have the entitlement to live and work in the UK (or if I am subject to a condition preventing me from doing work relating to the carrying on of a licensable activity) and that my licence will become invalid if I cease to be entitled to live and work in the UK (please read guidance note 15). • The DPS named in this application form is entitled to work in the UK (and is not subject to conditions preventing him or her from doing work relating to a licensable activity) and I have seen a copy of his or her proof of entitlement to work, if appropriate (please see note 15)
Signature	
Date	30 th August 2017
Capacity	Solicitors for the applicant

For joint applications, signature of 2nd applicant or 2nd applicant’s solicitor or other authorised agent (please read guidance note 13). If signing on behalf of the applicant, please state in what capacity.

Signature	
Date	
Capacity	

Contact name (where not previously given) and postal address for correspondence associated with this application (please read guidance note 14) Craig Baylis BLP Adelaide House London Bridge			
Post town	London	Postcode	EC4R 9HA
Telephone number (if any)	0203 400 2326		
If you would prefer us to correspond with you by e-mail, your e-mail address (optional) craig.baylis@bplaw.com			

Notes for Guidance

1. Describe the premises, for example the type of premises, its general situation and layout and any other information which could be relevant to the licensing objectives. Where your application includes off-supplies of alcohol and you intend to provide a place for consumption of these off-supplies, you must include a description of where the place will be and its proximity to the premises.
2. In terms of specific regulated entertainments please note that:
 - Plays: no licence is required for performances between 08:00 and 23.00 on any day, provided that the audience does not exceed 500.
 - Films: no licence is required for 'not-for-profit' film exhibition held in community premises between 08.00 and 23.00 on any day provided that the audience does not exceed 500 and the organiser (a) gets consent to the screening from a person who is responsible for the premises; and (b) ensures that each such screening abides by age classification ratings.
 - Indoor sporting events: no licence is required for performances between 08.00 and 23.00 on any day, provided that the audience does not exceed 1000.
 - Boxing or Wrestling Entertainment: no licence is required for a contest, exhibition or display of Greco-Roman wrestling, or freestyle wrestling between 08.00 and 23.00 on any day, provided that the audience does not exceed 1000. Combined fighting sports – defined as a contest, exhibition or display which combines boxing or wrestling with one or more martial arts – are licensable as a boxing or wrestling entertainment rather than an indoor sporting event.
 - Live music: no licence permission is required for:
 - a performance of unamplified live music between 08.00 and 23.00 on any day, on any premises.
 - a performance of amplified live music between 08.00 and 23.00 on any day on premises authorised to sell alcohol for consumption on those premises, provided that the audience does not exceed 500.
 - a performance of amplified live music between 08.00 and 23.00 on any day, in a workplace that is not licensed to sell alcohol on those premises, provided that the audience does not exceed 500.
 - a performance of amplified live music between 08.00 and 23.00 on any day, in a church hall, village hall, community hall, or other similar community premises, that is not licensed by a premises licence to sell alcohol, provided that (a) the audience does not exceed 500, and (b) the organiser gets consent for the performance from a person who is responsible for the premises.
 - a performance of amplified live music between 08.00 and 23.00 on any day, at the non-residential premises of (i) a local authority, or (ii) a school, or (iii) a hospital, provided that (a) the audience does not exceed

DRAFT ISSUE
 X-X-XX: Proposed plans
 Option 2
 (Rev. 22/08/17)

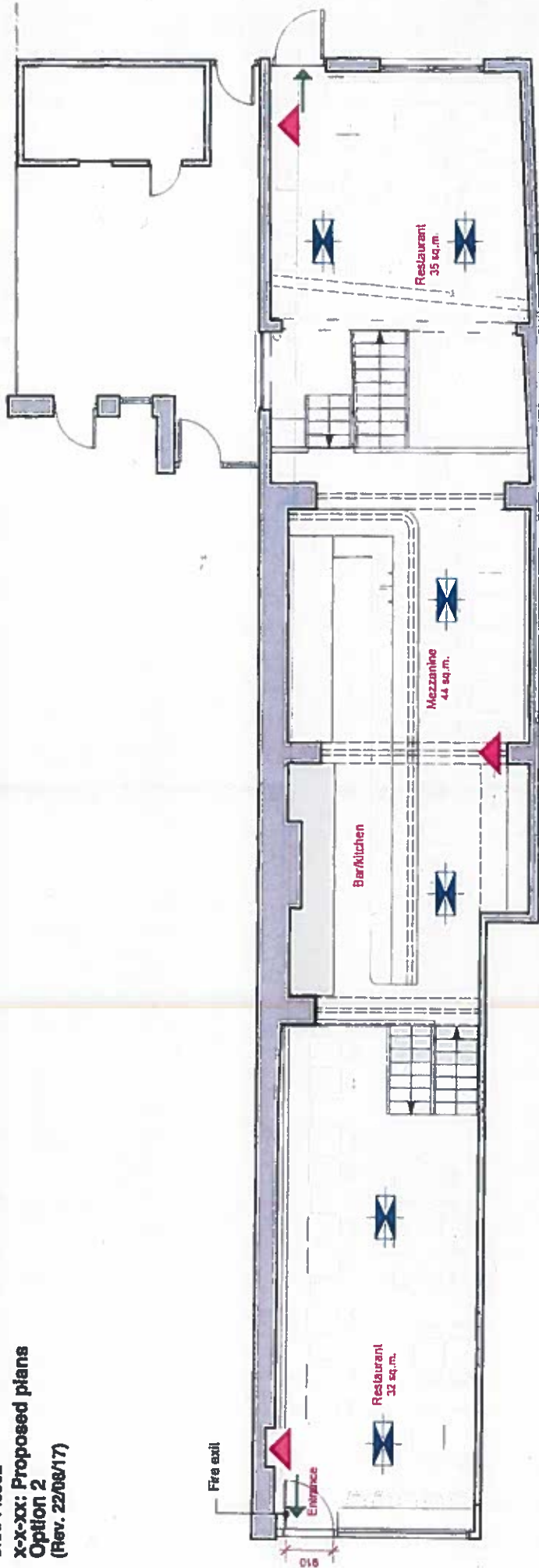

Ground floor

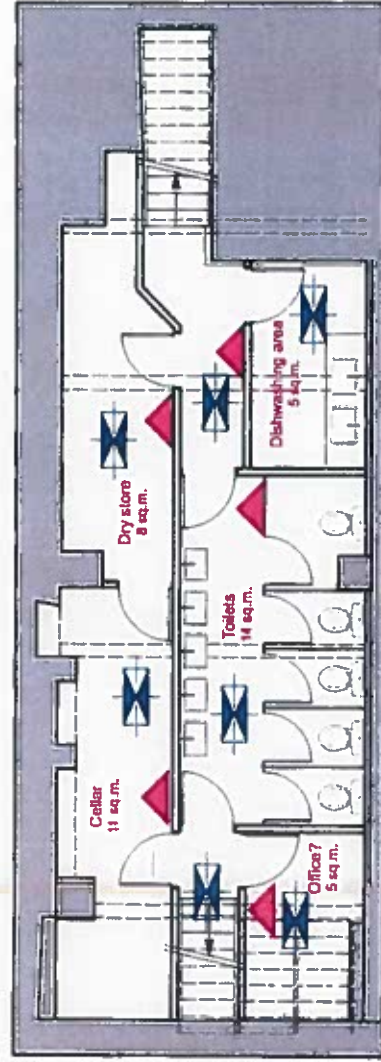

Mezzanine

Mid level



Basement

Key

-  Emergency lighting
-  Exit light sign
-  Fire extinguisher

Project:	47 Northlight Street	Scale:	1:75 @ A3	Dwg no:	N/A	Revision:	A B C D E F
Drawing:	Proposed plans Option 2	Units:	mm	Status:	Draft		G H I J K L

* Do not scale from drawings.
 * All dimensions to be checked on site by contractor.
 * All dimensions remain the responsibility of the contractor.
 * All designs are the property of Zachary Pultman 2017.

Whitton, Daniel

From: [REDACTED] >
Sent: 13 September 2017 11:44
To: Licensing
Subject: WK/170027246

Dear Sir or Madam

I write in relation to the above referenced premises licence application by Bergen House Limited, Ground Floor, 47 Newington Green, Islington, London, N16 9PX.

I am the leasehold owner of [REDACTED], Green Lanes, N16 [REDACTED]. As you will be aware, the [REDACTED] sit above Newington Green, where the proposed license premises sits.

These comments are in relation to a prediction of almost certain public nuisance and public disorder resulting from the granting of the potential license. In the past year, Islington Council have already granted a generous alcohol and opening hours license to Perilla Restaurant, located on the corner of Green Lanes and Newington Green. As you will be aware, there have been issues with noise and smells coming from the restaurant into the flats in the [REDACTED]. The addition of a further premises (just several doors down from Perilla Restaurant at 47 Newington Green), permitting the sale of alcohol until midnight Mondays – Thursday, until 1 am on Friday and Saturday and until 23:00 on Sundays is really a stretch too far. The noise pollution will be substantial, and will reverberate into the flats in which I live, especially in the summer months when windows are open.

You must recall that there are substantial numbers of residential units above the commercial properties on Newington Green and the potential for public nuisance from noise due to the sale of alcohol, people smoking outside the premises (whether in front or behind the premises) is both great and concerning. Further, should the back of the commercial premises at 47 Newington Green permit smoking during the hours for the proposed license, this noise will carry directly into the many flats which overlook the back of the property.

The hours proposed for the license truly extend too late into the early hours of the evening, or morning in some cases (for Saturdays and Sundays), for Islington to truly consider granting the application.

Finally, allowing alcohol to be sold until midnight Monday – Thursday is really concerning. This means that customers may well be drinking past midnight, until closing times of around 01:00 on weeknight evenings. The application is for a drinking and entertainment space which will truly effect the conservation area of Newington Green and its residents, turning it into a nightlife spot with accompanying serious noise and nuisance issues.

I plan to further contest the application through legal means should it be granted.

Yours faithfully

[REDACTED]

[REDACTED]

[REDACTED]

Suggested conditions of approval consistent with the operating schedule

1. An incident log shall be kept at the premises and made available to an authorised office of the Council or the Police. It must be completed within 24 hours of the incident and will record the following:
 - a. All crimes reported to the venue;
 - b. All ejections of any patrons;
 - c. Any complaints received concerning crime and disorder;
 - d. Any incidents of disorder;
 - e. All seizures of drugs or offensive weapons;
 - f. Any faults in the CCTV system, searching equipment or scanning equipment;
 - g. Any refusal of the sale of alcohol; and
 - h. Any visit by a relevant authority or emergency service.
2. The premises shall operate a Challenge 25 scheme in relation to the sale of alcohol.

Conditions agreed with the Metropolitan Police

3. CCTV shall be installed, operated and maintained, at all times that the premises is open for licensable activities, so as to comply with the following criteria:
 - a. The licensee will ensure that the system is checked every two weeks to ensure that the system is working properly and that the date and time are correct. A record of these checks, showing the date and name of the person checking, shall be kept and made available to Police or authorised Council officers on request;
 - b. One camera will show a close-up of the entrance to the premises, to capture a clear, full length image of anyone entering;
 - c. The system will provide full coverage of the interior of the premises and any exterior part of the premises accessible to the public;
 - d. The system shall record in real time and recordings will be date and time stamped;
 - e. Recordings will be kept for a minimum of 31 days and downloaded footage will be provided free of charge to Police or authorised Council officers on request (subject to the Data Protection Act 1998) within 24 hours of any request; and
 - f. At all times, there will be a person on the premises who can operate the system sufficiently to allow Police or authorised Council officers to view footage on request and to supply a copy of footage immediately to Police to assist with the immediate investigation of an offence.
4. All sales of alcohol will be ancillary to a full table meal. Notwithstanding this, alcohol may be supplied and consumed within the designated bar area by up to 12 persons at any one time, prior to them dining at the premises.
5. All sales of alcohol will be by waiter/waitress service only.
6. No vertical drinking.

Conditions agreed with the Council's Noise Service

7. No deliveries to the premises shall take place between 23:00 and 08:00 on the following day.
8. No noise generated on the premises or by its associated plant or equipment shall emanate from the premises nor vibration transmitted through the structure of the premises which gives rise to nuisance.

9. The maximum number of smokers permitted to stand outside the premises at any one time shall be limited to 6.
10. Customers shall not be permitted to take their drinks out with them should they wish to smoke outside.
11. Any people congregating outside the premises shall be asked to move on.
12. All doors and windows to the premises will be kept closed, so far as practicable, at all times when noise generating entertainment is taking place i.e. live music, recorded music.

LLPG Points (Postal) Base Mapping [Total no of records: 15]

Filter: On ALL

UPRN	SAON	PAON	ORGA...	STREET	POST...
53000...	FLAT 1	CHAU...		POET...	N5 2SH
53000...	FLAT 2	CHAU...		POET...	N5 2SH
53000...	FLAT 3	CHAU...		POET...	N5 2SH
53000...	FLAT 4	CHAU...		POET...	N5 2SH
53000...	FLAT 5	CHAU...		POET...	N5 2SH
53000...	FLAT 7	CHAU...		POET...	N5 2SH
53000...	FLAT 8	CHAU...		POET...	N5 2SH
53000...	FLAT 9	CHAU...		POET...	N5 2SH
53000...	FLAT 10	CHAU...		POET...	N5 2SH
53000...	FLAT 11	CHAU...		POET...	N5 2SH
53000...	FLAT 14	CHAU...		POET...	N5 2SH
53000...	FLAT 15	CHAU...		POET...	N5 2SH

Go To Row: Go



3/1/15
Postal)

ington green

Apply Search

OS License 1000551121